

ELEVATION.

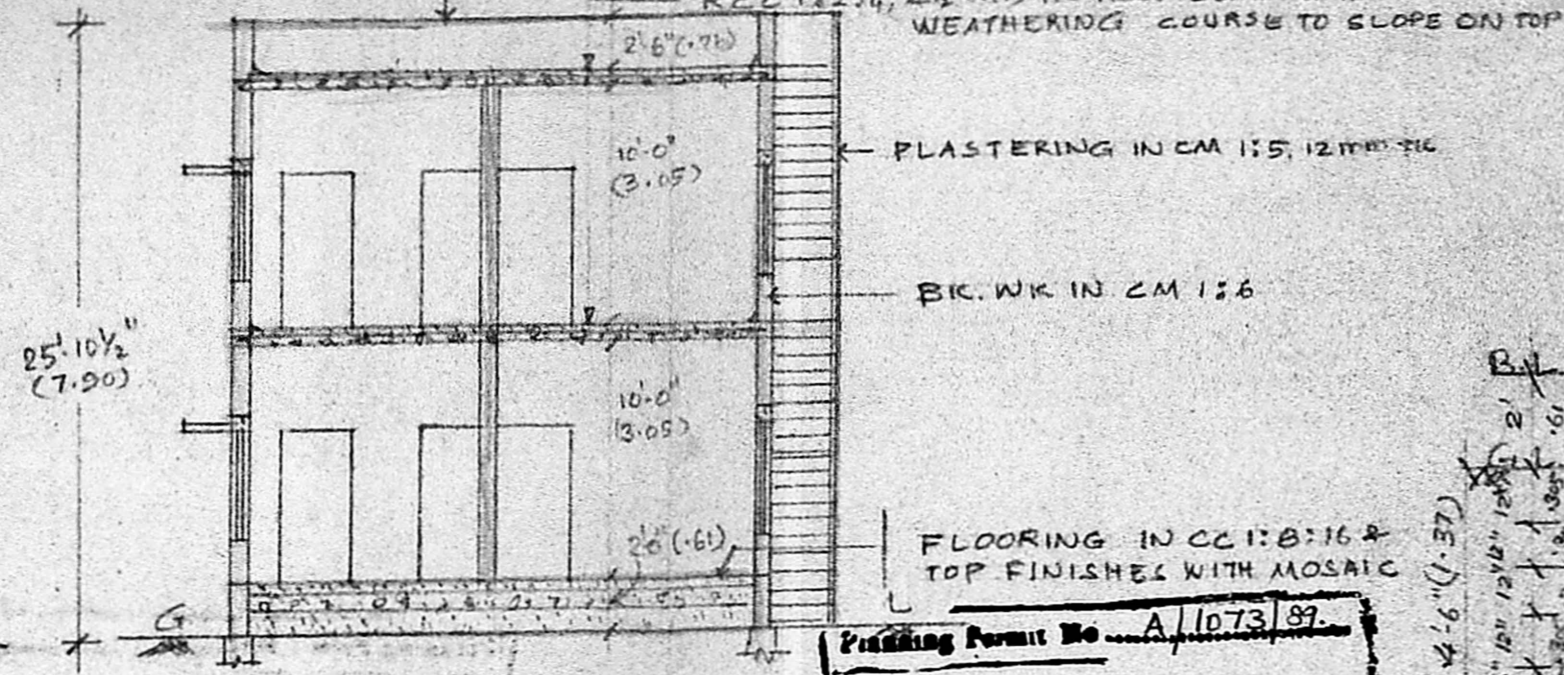

SECTION ON 'AB'

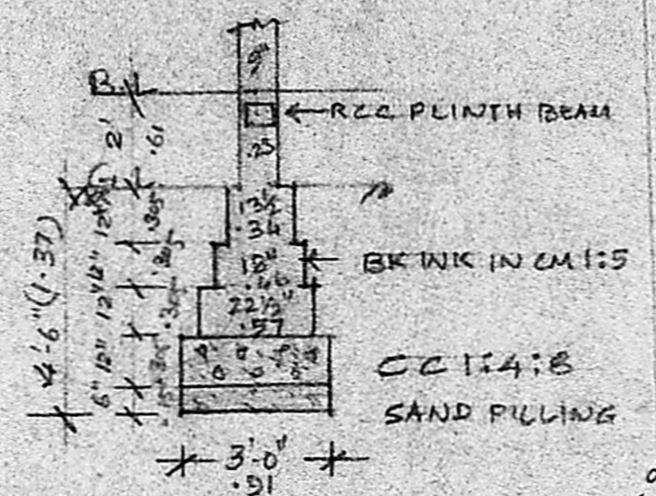

DETAILS OF FOUNDATION.

SCALE 1:50

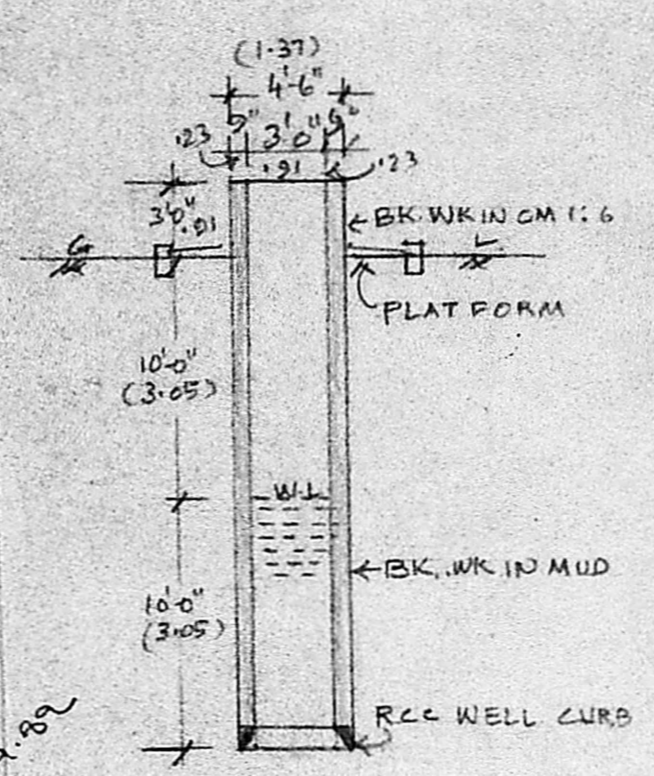

SECTION OF WELL

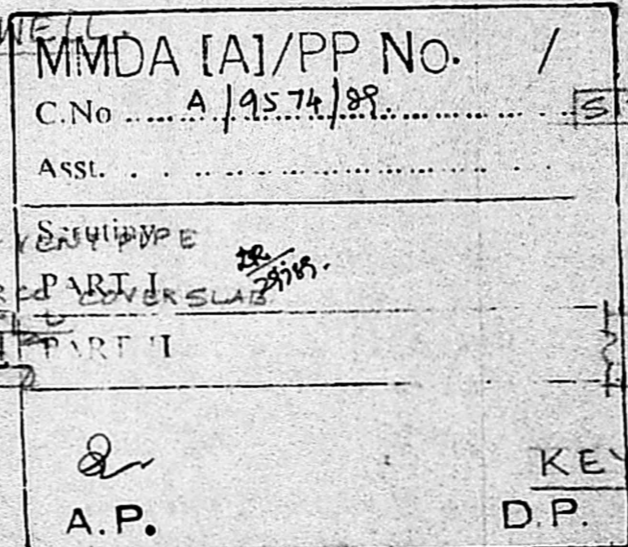

KEY PLAN (NOT TO SCALE)

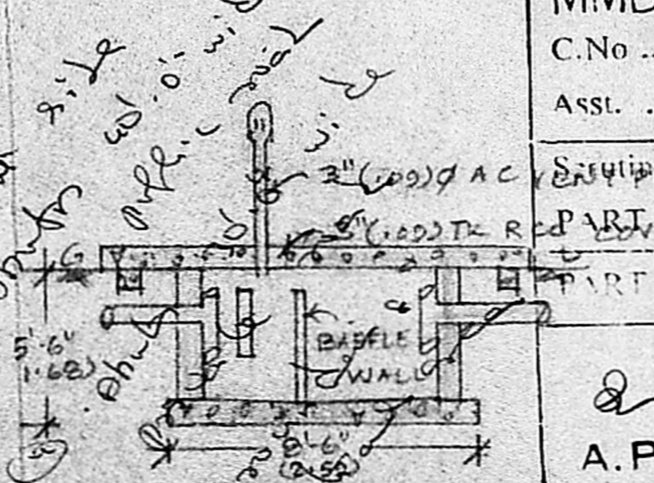

LONGITUDINAL SECTION OF SEPTIC TANK

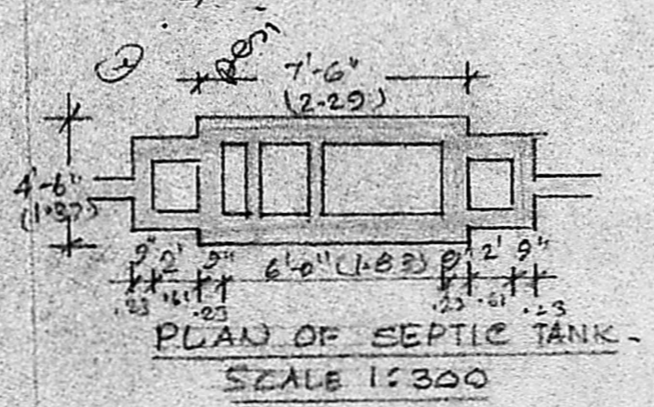

PLAN OF SEPTIC TANK

$51'9" \times 22'0" = 105.77m^2$

Planning Permit No. A/1073/89.
APPROVED
 subject to the conditions in this office letter.
 No. A/9574/89 25-10-89
 FOR MEMBER SECRETARY
 MADRAS METROPOLITAN DEVELOPMENT AUTHORITY

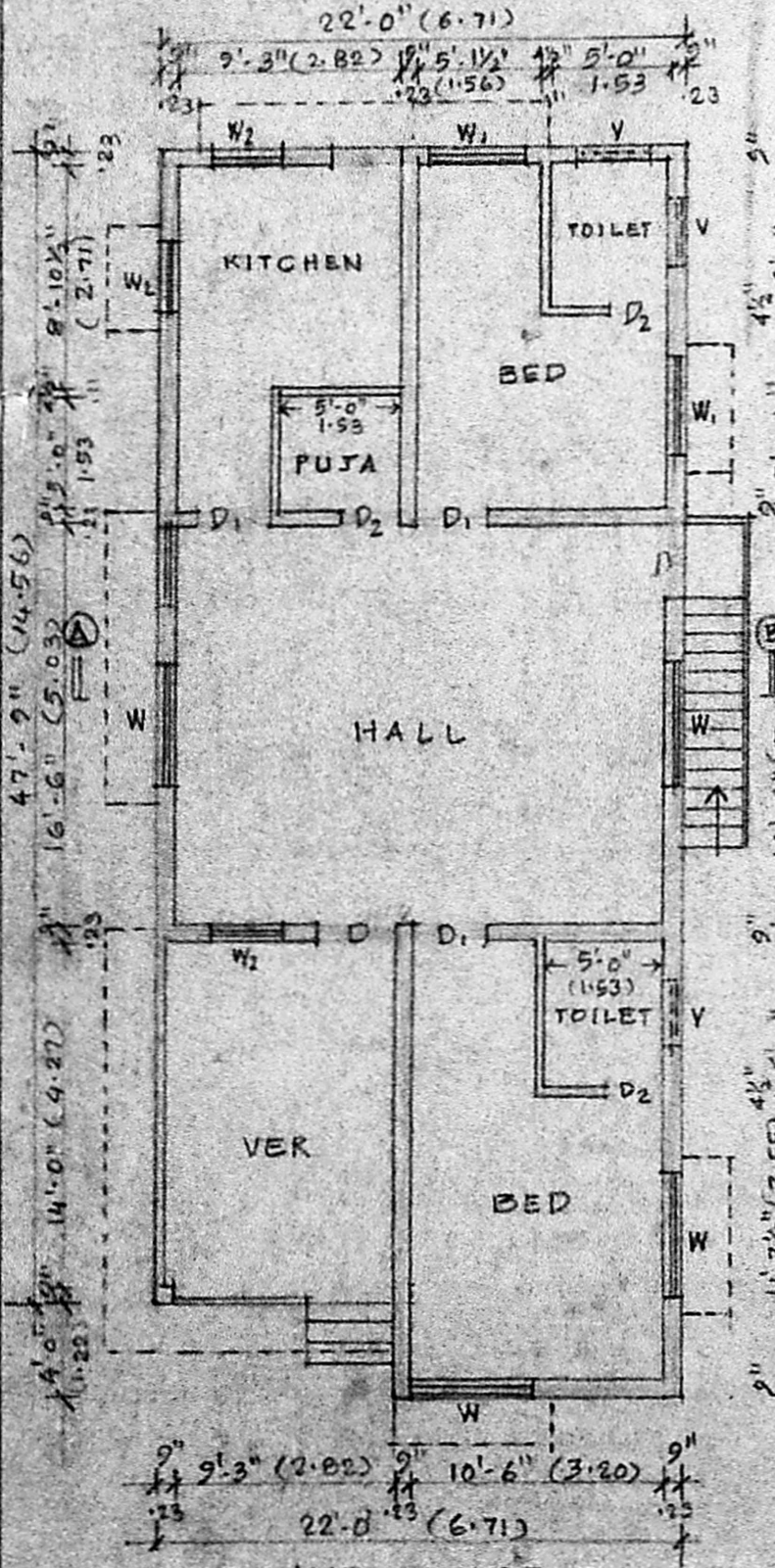

GROUND FLOOR PLAN.

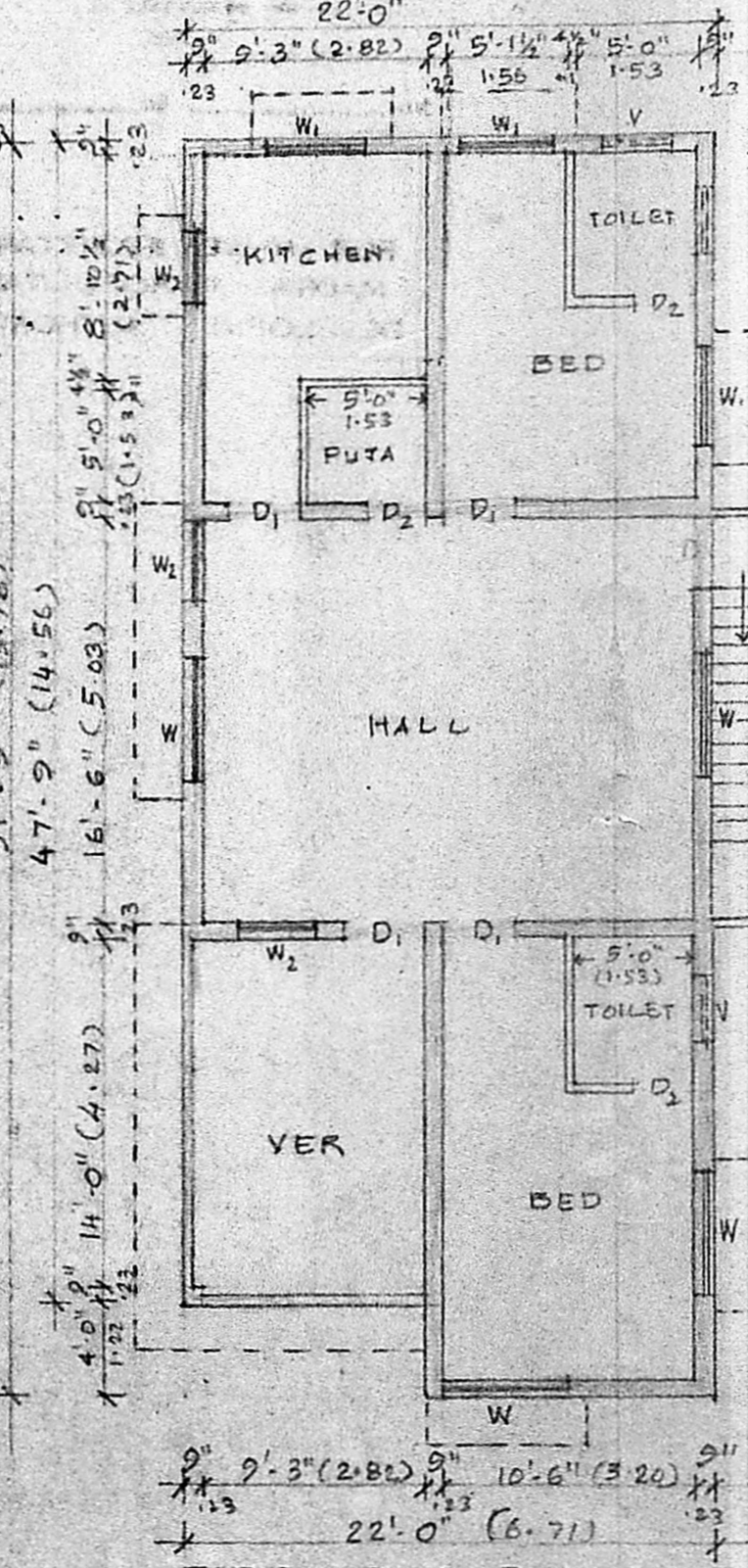

FIRST FLOOR PLAN.

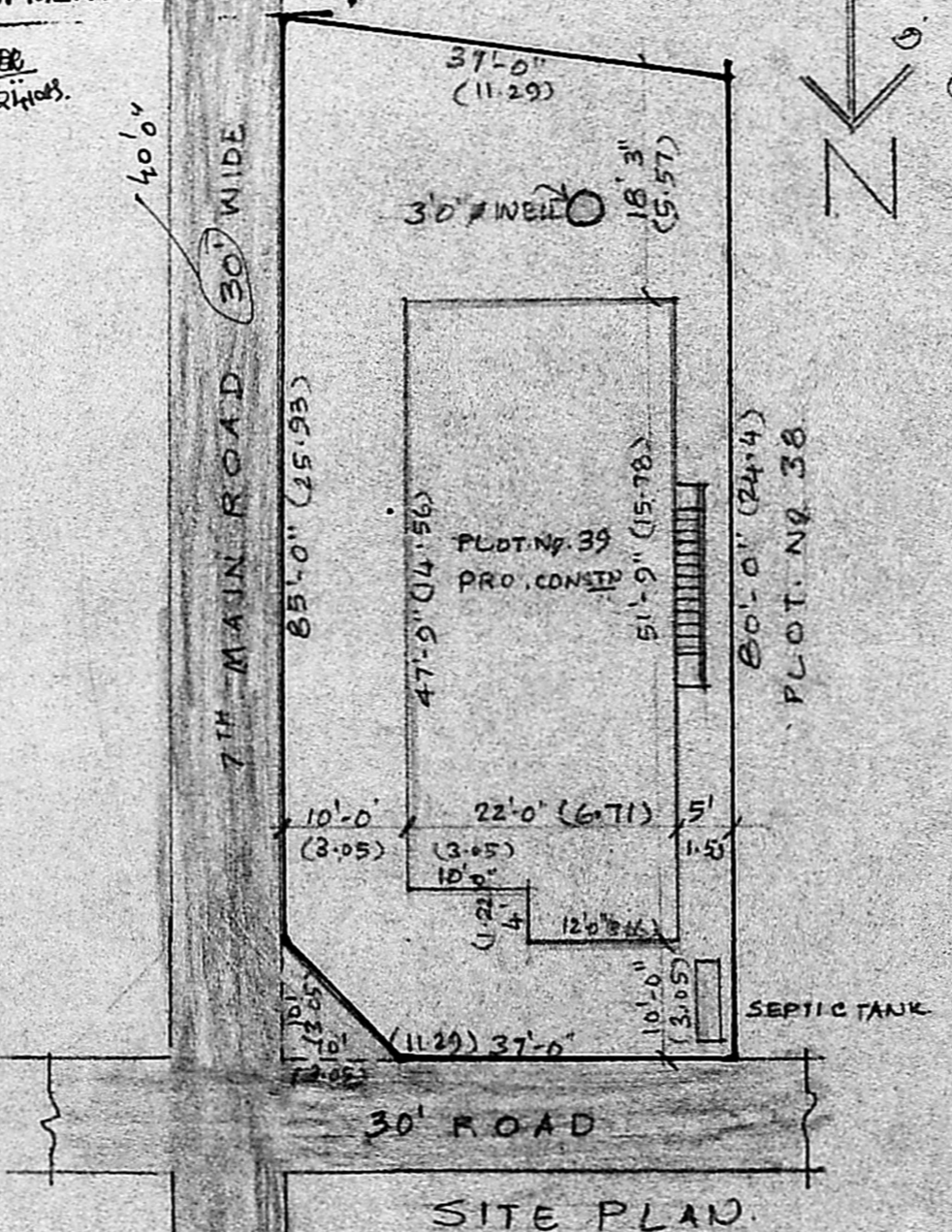

SITE PLAN SCALE 1:200

- REFERENCE:
- D₁ DOOR 3'-3" x 6'-6" (1.00 x 2.00)
 - D₂ DOOR 3'-0" x 6'-6" (.91 x 2.00)
 - D₃ DOOR 2'-6" x 6'-6" (.76 x 2.00)
 - W₁ WINDOW 5'-0" x 4'-6" (1.53 x 1.37)
 - W₂ WINDOW 4'-0" x 4'-6" (1.22 x 1.37)
 - W₃ WINDOW 3'-0" x 4'-6" (.91 x 1.37)
 - V: VENTILATOR 2'-6" x 1'-6" (.76 x .46)

- NOTE
- PROPOSALS
 - ROAD
 - BOUNDARY

R. GNANASAMBANDAM, L.C.E.,
 CONSULTING CIVIL ENGINEER,
 AND V.L.U.R.
 LICE. SURVEYOR,
 CORPORATION, MADRAS.
 Res: 35, Sadayappa Street,
 SAIDAPET, MADRAS-600 015.
 LICENSED SURVEYOR.

M. Padmanabha Reddy
 OWNER

PLAN SHOWING THE PROPOSED CONSTRUCTION OF
 A RESIDENTIAL BUILDING AT PLOT NO. 39 IN
 S.N. 205 & 228 OF 137, VELACHERY, MADRAS-600042.
 DVN. 148. FOR THIRU. M. PADMANABHA REDDY.
 SCALE: 1:100 (1"=8'-0")